GAGE CENTER BOWL - Fall 2010 League Line-up

DAY	TIME	LEAGUE NAME	MEMBERS	START
MEN'S LEAGUES				
Tuesday	6:10 PM	GAGE MAJORS	5	Aug. 17
Tuesday	6:10 PM	GAGE BOMBERS	5	Aug. 17
Wednesday	6:20 PM	GAGE GENTS	5	Aug. 18
WOMEN'S LEAGUES				
Tuesday	8:50 AM	EARLY RISERS	4	Aug. 24
Tuesday	6:05 PM	TUESDAY ALL STARS	5	Aug. 17
Wednesday	12:20 PM	CATHOLIC WOMEN B.L.	4	Aug. 25
Thursday	6:10 PM	THURSDAY BELLES	5	Aug. 19
OPEN LEAGUES (any mix or same sex)				
Monday	7:30 PM	BUDWEISER TRIO SEMI CLASSIC	3	Aug. 16
Tuesday	8:50 PM	PENNY PINCHER	2	Sept. 14
Thursday	8:50 AM	PARTY TIME	4	Aug. 19
Thursday	6:10 PM	PREMIERE CARPET SEMI CLASSIC	5	Aug. 19
MIXED LEAGUES (2 Men/2 Women)				
Monday	6:20 PM	HIS AND HERS	4	Aug. 16
Wednesday	6:20 PM	GAGE MIXED	4	Aug. 18
Friday	6:10 PM	FRIDAY NITE LIVE	4	Aug. 13
Friday	6:20 PM	EBONITE	4	Aug. 13
Friday	6:50 PM	HEXAGON	4	Aug. 13
Sunday	6:20 PM	KINGS AND QUEENS	4	Aug. 15
MIXED LEAGUES (Must have at least one member of opposite sex)				
Thursday	6:20 PM	MERRY MIXERS	4	Sept. 9
Sunday	6:20 PM	GUTTER DUSTERS	4	Aug. 15
SENIORS LEAGUES (*any mix or same sex)				
Monday	12:50 PM	GOLDEN TIMERS*	4	Aug. 16
Tuesday	9:50 AM	EARLY BIRDS*	4	Sept. 7
Wednesday	12:50 PM	GOLDEN RULE *	3	Aug. 18
Thursday	12:50 PM	PRIME TIMERS*	4	Aug. 19
Thursday	12:50 PM	FAITHFULS*	3	Aug. 19
YOUTH LEAGUES				
Wednesday	6:00 PM	FAMILY TWOSOME (1 adult/1 youth)	2	Aug. 25
Wednesday	7:50 PM	USBC Youth Trio (ages 14-19)	3	Aug. 25
Thursday	4:10 PM	THURSDAY USBC Youth	2	Aug. 26
Saturday	8:50 AM	SATURDAY USBC Youth	3	Aug. 21
Saturday	10:30 AM	SATURDAY USBC Youth	4	Aug. 21
Sunday	6:00 PM	FAMILY TWOSOME (1 adult/1 youth)	2	Aug. 29

GAGE CENTER BOWL

2010 FALL LEAGUES

NOW ORGANIZING!

League Bowler Benefits

- Discounted Open Bowling Rate
- 50% Discount Off Rental Shoes
- 20% Discount OFF Retail Price Pro Shop Merchandise (Bags, Balls & Shoes)
- League Recordkeeping Service
- League Banking Service Optional

Leagues Offered for Everyone! (Day & Night Programs Available)

Men

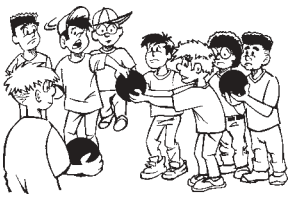

Juniors (ages 8 & up)

Couples

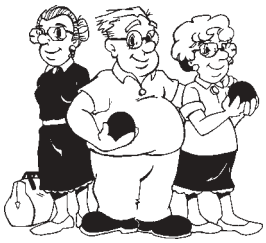

Seniors

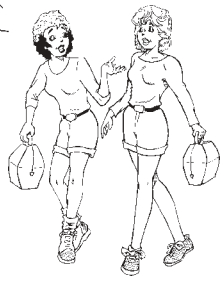

Women

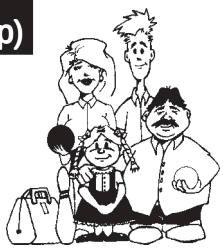

Family

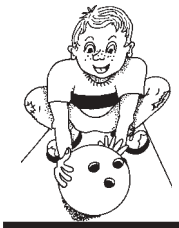

Bumpers (ages 3 - 7)

We cordially invite you and your friends to join one of our bowling leagues. Openings are available for team, couples, individuals, groups, organizations and company leagues. If the day and time inside are not suitable for your schedule, please tell us and we may be able to start a league that does fit your schedule.

GAGE CENTER BOWL
4200 SW Huntoon • Topeka, KS 66604
785-272-1881 • 785-272-3731 Fax
Website: www.gagebowl.net • E-mail: gagebowl@gagebowl.net
"Your Hometown Family Bowling Center"

YOUTH & ADULT LEAGUES NOW FORMING!

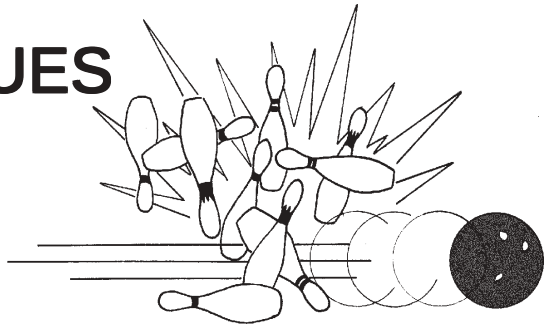

Just what is league bowling?

V League bowling is a group of people getting together to bowl on a competitive basis. League bowlers consist of people of all age groups, all walks of life, and all levels of athletic skills. Leagues are organized with various numbers of teams consisting of all men, all women, or a combination of men and women. These leagues meet on a regularly scheduled basis, normally once a week, to compete against each other as teams. Some compete for prize money, some for trophies, ***but all of them compete for the fun of bowling!***

V League bowling becomes a more equal form of competition because of its handicap system. An inexperienced bowler can compete with a bowler of more experience and skill and still have a chance to win.

V League bowling is an inexpensive night out, giving you a chance to make new friends, compete on an equal basis, and be assured that you will have lanes to bowl on each week at a time that is suitable to your own personal schedule. To put it simply, in relationship to any other competitive athletic event, league bowling is the best buy in town!

The cost of league bowling

V Each league bowler pays a weekly fee to his/her league. These monies are usually collected by the league's treasurer or secretary. The total weekly fee has three component parts: **Lineage** — This is the amount paid to the bowling center for games bowled by the league and pay for league record service. League lineage prices vary depending upon the type of league (i.e. youth, senior citizen, non-senior adult) and the time when the league bowls (i.e. daytime or evening). **Prize Fund** — If the league's membership, at its organizational meeting, chooses to create an end-of-season prize fund for cash distributions, a dinner, or some other purpose, this amount will be prorated and will be included in each bowler's weekly fee. **Secretarial Fee** — This is a small fee paid to the league secretary for doing the administrative work for the league.

How do you join a league?

V Each league is different and has its own unique "personality." Leagues range from very competitive with large prize funds to those which are purely social with little or no prize funds.

V You can sign up with a friend or with an entire team. If you're joining alone, we will place you on a team. All you have to do is inquire at the customer service desk. A center representative will be happy to help you find the **PERFECT league!**

When the fun starts.....it never ends!
GAGE BOWLS

Gage Center Bowl 4200 SW Huntoon 785-272-1881
Gage Bowl North 200 E. HWY 24 785-234-5506
Website: www.gagebowl.net
E-mail: gagebowl@gagebowl.net
"Your Hometown Family Bowling Center"

When the fun starts.....it never ends!
GAGE BOWLS

ADULT LEAGUES
LEAGUE ENTRY FORM

DATE_____

NAME_____ IND. AVG_____ TEAM AVG_____

ADDRESS_____CITY/ZIP_____

HOME PHONE_____ E-MAIL_____

EMPLOYED BY_____WORK PHONE_____

TYPE OF LEAGUE DESIRED: ; LADIES ; MEN'S ; MIXED CIRCLE ONE

TYPE OF ENTRY: ; INDIVIDUAL ; COUPLE ; TEAM DAYS NIGHTS

DAY PREFERRED_____TIME PREFERRED_____

NAME OF LEAGUE_____

SECOND CHOICE_____

TEAM MEMBERS: 2. _____PHONE_____ENTERING AVG_____

3. _____PHONE_____ENTERING AVG_____

4. _____PHONE_____ENTERING AVG_____

5. _____PHONE_____ENTERING AVG_____

NEW BOWLER PROFILE

WELCOME to GAGE CENTER BOWL! We want to do our best to help you select a league that best fits your preferences. Please take a moment to tell us about yourself.

NAME_____

ADDRESS_____CITY/STATE/ZIP_____

HOME PHONE_____E-MAIL_____

BIRTHDAY: _____MONTH _____DAY AGE: ; UNDER 21 ; 22-35 ; 36-55 ; OVER 55

EMPLOYED BY_____WORK PHONE_____

BOWLING EXPERIENCE:

HAVE YOU BOWLED IN A LEAGUE BEFORE? ; YES ; NO IF YES, WHEN?_____(YEAR)

APPROXIMATE AVERAGE_____ DO YOU OWN YOUR OWN: ; BALL(s) ; SHOES ; BAG

WHAT TYPE OF BOWLING EXPERIENCE ARE YOU SEEKING?

m COMPETITIVE
m SOCIAL
m SOME OF EACH, BUT MORE COMPETITIVE THAN SOCIAL
m SOME OF EACH, BUT MORE SOCIAL THAN COMPETITIVE

When the fun starts ....it never ends!
GAGE BOWLS